The three little drummers
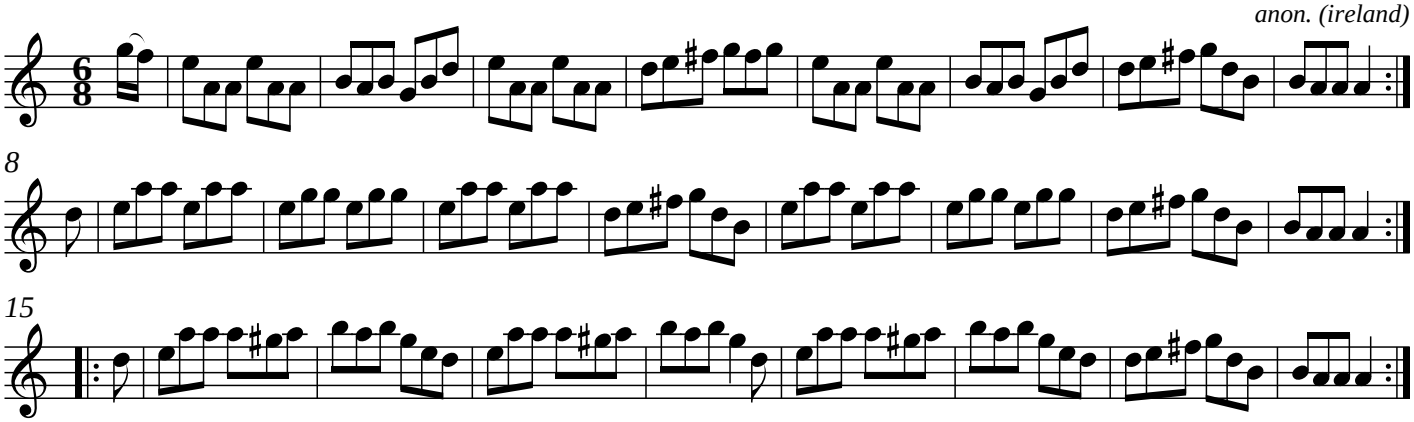
anon. (ireland)